

**Bicycle or Other Pedalcycle Involved
 Crash Summary**

	2013	2014	2015	2016	2017	5 Year AVG.	%
Fatal Crashes	7	5	10	16	11	10	1.2
Injury Crashes	558	646	678	676	715	655	80.2
Property Damage Crashes	159	150	153	159	138	152	18.6
Total Crashes	724	801	841	851	864	816	100.0
Total of All Fatalities	7	5	11	16	11	10	
Total Number Injured	573	673	712	705	765	686	

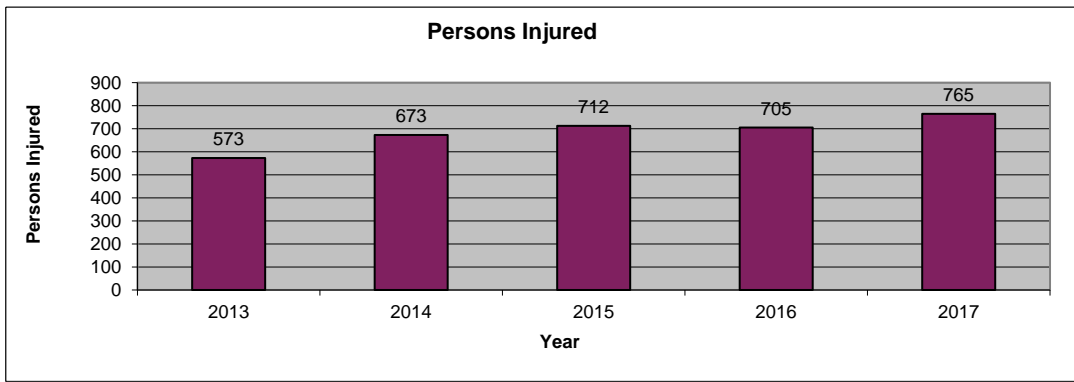
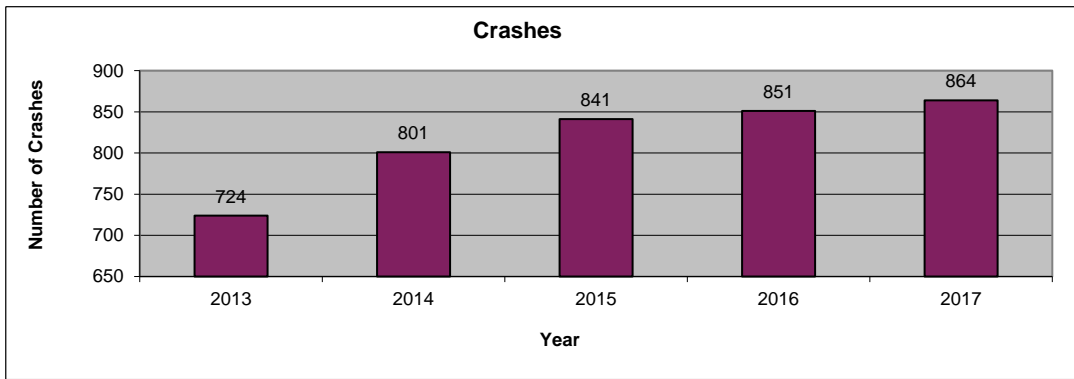

2017 is subject to change. Data are based on reports provided by the Maryland State Police Central Records Division (CRD). 2017 crash reports submitted to CRD during calendar year 2018 (up to Dec. 31, 2018) will be accepted in the database; however, based on an analysis of previous reporting years, nearly all crash reports completed by local agencies have been submitted and processed by this time of year. Revised summary reports may be produced after an analysis is completed on crash reports submitted, or revised, between the run date of this report and Dec. 31, 2018.

Bicycle or Other Pedalcycle Involved
Route Type

Route Type	2013	2014	2015	2016	2017	AVG.	%
IS	2	1	0	0	1	1	0.1
US	22	39	41	41	37	36	4.4
MD	177	181	204	198	217	195	23.9
CO	209	203	238	231	253	227	27.8
MU	83	103	193	181	170	146	17.9
GV	0	4	4	7	2	3	0.4
SR	3	3	6	3	6	4	0.5
OP	6	8	5	2	10	6	0.8
Balto. City CY	173	85	0	0	0	52	6.3
Parking Lots	37	17	22	36	39	30	3.7
Unknown	12	157	128	152	129	116	14.2
Total Crashes	724	801	841	851	864	816	100.0

Route Type	2013	2014	2015	2016	2017	AVG.	%
IS	2	1	0	0	1	1	0.1
US	16	34	36	34	30	30	4.6
MD	145	155	168	162	185	163	24.9
CO	169	177	198	180	217	188	28.8
MU	67	88	152	143	140	118	18.0
GV	0	3	3	6	2	3	0.4
SR	1	3	3	2	4	3	0.4
OP	4	7	4	2	9	5	0.8
Balto. City CY	118	57	0	0	0	35	5.3
Parking Lots	27	13	15	30	26	22	3.4
Unknown	9	108	99	117	101	87	13.3
Injury Crashes	558	646	678	676	715	655	100.0

Route Type	2013	2014	2015	2016	2017	AVG.	%
IS	0	0	0	0	0	0	0.0
US	1	0	0	3	1	1	10.2
MD	3	4	3	6	7	5	46.9
CO	3	0	6	5	1	3	30.6
MU	0	0	0	0	2	0	4.1
GV	0	0	0	1	0	0	2.0
SR	0	0	0	0	0	0	0.0
OP	0	0	0	0	0	0	0.0
Balto. City CY	0	0	0	0	0	0	0.0
Parking Lots	0	0	0	0	0	0	0.0
Unknown	0	1	1	1	0	1	6.1
Fatal Crashes	7	5	10	16	11	10	100.0

Bicycle or Other Pedalcycle Involved
County

County	2013	2014	2015	2016	2017	AVG.	%
Allegany	3	5	2	0	2	2	0.3
Anne Arundel	81	87	84	62	89	81	9.9
Baltimore	74	80	105	110	100	94	11.5
Calvert	3	4	4	4	4	4	0.5
Caroline	0	4	3	1	2	2	0.2
Carroll	3	11	7	6	8	7	0.9
Cecil	9	9	9	9	6	8	1.0
Charles	12	13	9	12	16	12	1.5
Dorchester	13	7	9	5	7	8	1.0
Frederick	9	23	17	18	29	19	2.4
Garrett	0	0	1	1	0	0	0.0
Harford	19	19	21	18	18	19	2.3
Howard	22	12	15	19	21	18	2.2
Kent	1	0	0	1	0	0	0.0
Montgomery	118	130	145	147	141	136	16.7
Prince George's	96	87	86	117	127	103	12.6
Queen Anne's	2	4	4	1	2	3	0.3
St. Mary's	7	7	7	10	5	7	0.9
Somerset	0	1	3	4	0	2	0.2
Talbot	5	9	13	4	6	7	0.9
Washington	18	16	17	17	22	18	2.2
Wicomico	23	24	24	23	18	22	2.7
Worcester	26	29	23	24	33	27	3.3
Baltimore City	180	220	233	238	208	216	26.4
Total Crashes	724	801	841	851	864	816	100.0

County	2013	2014	2015	2016	2017	AVG.	%
Allegany	3	5	2	0	2	2	0.4
Anne Arundel	70	78	62	48	79	67	10.3
Baltimore	60	66	90	85	80	76	11.6
Calvert	3	4	3	4	3	3	0.5
Caroline	0	1	3	1	2	1	0.2
Carroll	3	11	5	5	7	6	0.9
Cecil	6	9	7	9	4	7	1.1
Charles	10	13	9	8	14	11	1.6
Dorchester	7	6	7	5	6	6	0.9
Frederick	3	21	16	16	23	16	2.4
Garrett	0	0	1	1	0	0	0.1
Harford	17	16	20	12	17	16	2.5
Howard	20	11	12	17	18	16	2.4
Kent	0	0	0	1	0	0	0.0
Montgomery	92	119	123	128	125	117	17.9
Prince George's	75	70	66	80	99	78	11.9
Queen Anne's	2	2	3	1	2	2	0.3
St. Mary's	4	5	6	8	3	5	0.8
Somerset	0	1	3	3	0	1	0.2
Talbot	4	6	12	4	5	6	0.9
Washington	15	13	14	11	18	14	2.2
Wicomico	21	18	21	22	16	20	3.0
Worcester	22	25	19	22	31	24	3.6
Baltimore City	121	146	174	185	161	157	24.0
Injury Crashes	558	646	678	676	715	655	100.0

County	2013	2014	2015	2016	2017	AVG.	%
Allegany	0	0	0	0	0	0	0.0
Anne Arundel	2	0	0	1	1	1	8.2
Baltimore	0	0	1	1	2	1	8.2
Calvert	0	0	1	0	0	0	2.0
Caroline	0	2	0	0	0	0	4.1
Carroll	0	0	0	1	1	0	4.1
Cecil	0	0	1	0	0	0	2.0
Charles	0	0	0	3	1	1	8.2
Dorchester	0	0	0	0	0	0	0.0
Frederick	1	0	0	0	1	0	4.1
Garrett	0	0	0	0	0	0	0.0
Harford	0	0	0	1	0	0	2.0
Howard	0	0	1	0	0	0	2.0
Kent	1	0	0	0	0	0	2.0
Montgomery	1	1	3	3	0	2	16.3
Prince George's	2	1	1	2	0	1	12.2
Queen Anne's	0	0	0	0	0	0	0.0
St. Mary's	0	0	0	1	0	0	2.0
Somerset	0	0	0	0	0	0	0.0
Talbot	0	0	0	0	0	0	0.0
Washington	0	0	1	1	2	1	8.2
Wicomico	0	0	0	1	1	0	4.1
Worcester	0	0	0	0	1	0	2.0
Baltimore City	0	1	1	1	1	1	8.2
Fatal Crashes	7	5	10	16	11	10	100.0

Bicycle or Other Pedalcycle Involved
Month

Month	2013	2014	2015	2016	2017	AVG.	%
January	38	20	21	24	29	26	3.2
February	16	11	8	26	41	20	2.5
March	25	27	22	58	31	33	4.0
April	49	54	58	66	70	59	7.3
May	68	93	107	65	85	84	10.2
June	87	110	127	105	117	109	13.4
July	88	108	109	107	99	102	12.5
August	88	109	112	133	116	112	13.7
September	108	92	87	109	102	100	12.2
October	79	89	89	74	83	83	10.1
November	49	55	49	50	60	53	6.4
December	29	33	52	34	31	36	4.4
Unknown	0	0	0	0	0	0	0.0
Total Crashes	724	801	841	851	864	816	100.0

Month	2013	2014	2015	2016	2017	AVG.	%
January	30	13	16	20	21	20	3.1
February	12	10	7	21	31	16	2.5
March	18	20	15	49	28	26	4.0
April	42	44	45	51	54	47	7.2
May	55	81	89	49	67	68	10.4
June	66	84	107	83	103	89	13.5
July	71	87	91	86	83	84	12.8
August	68	93	87	106	96	90	13.7
September	80	71	69	89	85	79	12.0
October	60	71	73	59	71	67	10.2
November	38	43	40	37	49	41	6.3
December	18	29	39	26	27	28	4.2
Unknown	0	0	0	0	0	0	0.0
Injury Crashes	558	646	678	676	715	655	100.0

Month	2013	2014	2015	2016	2017	AVG.	%
January	0	0	1	1	3	1	10.2
February	0	0	0	0	1	0	2.0
March	1	0	0	0	0	0	2.0
April	0	0	1	1	1	1	6.1
May	0	0	0	0	0	0	0.0
June	1	1	2	5	1	2	20.4
July	2	0	0	1	2	1	10.2
August	1	0	1	2	2	1	12.2
September	1	0	1	1	0	1	6.1
October	1	0	1	4	0	1	12.2
November	0	3	1	1	1	1	12.2
December	0	1	2	0	0	1	6.1
Unknown	0	0	0	0	0	0	0.0
Fatal Crashes	7	5	10	16	11	10	100.0

MARYLAND DEPARTMENT OF TRANSPORTATION
Maryland Motor Vehicle Administration
Maryland Highway Safety Office

July 13, 2018

Bicycle or Other Pedalcycle Involved
Day of Week

Day of Week	2013	2014	2015	2016	2017	AVG.	%
Monday	90	122	110	112	122	111	13.6
Tuesday	103	109	124	124	127	117	14.4
Wednesday	106	118	158	132	138	130	16.0
Thursday	109	111	117	138	129	121	14.8
Friday	119	120	130	127	135	126	15.5
Saturday	110	118	113	112	112	113	13.8
Sunday	87	103	89	106	101	97	11.9
Unknown	0	0	0	0	0	0	0.0
Total Crashes	724	801	841	851	864	816	100.0

Day of Week	2013	2014	2015	2016	2017	AVG.	%
Monday	65	95	90	86	105	88	13.5
Tuesday	75	94	99	109	93	94	14.4
Wednesday	86	96	132	102	118	107	16.3
Thursday	83	81	97	110	111	96	14.7
Friday	92	98	101	98	113	100	15.3
Saturday	94	103	87	90	90	93	14.2
Sunday	63	79	72	81	85	76	11.6
Unknown	0	0	0	0	0	0	0.0
Injury Crashes	558	646	678	676	715	655	100.0

Day of Week	2013	2014	2015	2016	2017	AVG.	%
Monday	0	2	1	3	2	2	16.3
Tuesday	0	0	1	0	2	1	6.1
Wednesday	2	0	0	3	3	2	16.3
Thursday	1	0	1	2	2	1	12.2
Friday	0	0	2	2	2	1	12.2
Saturday	1	1	3	1	0	1	12.2
Sunday	3	2	2	5	0	2	24.5
Unknown	0	0	0	0	0	0	0.0
Fatal Crashes	7	5	10	16	11	10	100.0

Bicycle or Other Pedalcycle Involved
Time of Day

Time of Day	2013	2014	2015	2016	2017	AVG.	%
12:00 Midnight	4	9	14	11	11	10	1.2
1:00	5	9	3	7	4	6	0.7
2:00	2	8	1	5	6	4	0.5
3:00	3	0	0	2	2	1	0.2
4:00	1	6	2	2	1	2	0.3
5:00	2	4	7	9	9	6	0.8
6:00	14	13	13	9	15	13	1.6
7:00	15	22	30	34	29	26	3.2
8:00	28	27	31	37	38	32	3.9
9:00	24	33	37	32	43	34	4.1
10:00	44	32	35	31	33	35	4.3
11:00	32	33	49	37	44	39	4.8
12:00 Noon	38	37	35	39	46	39	4.8
1:00	48	43	44	56	36	45	5.6
2:00	38	57	55	56	61	53	6.5
3:00	48	71	59	71	61	62	7.6
4:00	76	64	69	74	79	72	8.9
5:00	85	98	97	97	98	95	11.6
6:00	74	68	83	86	92	81	9.9
7:00	59	60	63	48	69	60	7.3
8:00	28	48	36	43	34	38	4.6
9:00	25	25	33	32	29	29	3.5
10:00	20	19	25	22	13	20	2.4
11:00	11	14	20	11	11	13	1.6
Unknown	0	1	0	0	0	0	0.0
Total Crashes	724	801	841	851	864	816	100.0

Time of Day	2013	2014	2015	2016	2017	AVG.	%
12:00 Midnight	3	8	10	10	7	8	1.2
1:00	4	6	3	5	4	4	0.7
2:00	2	5	0	4	5	3	0.5
3:00	2	0	0	1	1	1	0.1
4:00	1	6	2	1	1	2	0.3
5:00	1	3	5	8	5	4	0.7
6:00	13	11	12	8	12	11	1.7
7:00	11	16	28	27	28	22	3.4
8:00	25	23	26	31	32	27	4.2
9:00	21	30	31	26	37	29	4.4
10:00	33	26	31	25	25	28	4.3
11:00	23	26	39	29	35	30	4.6
12:00 Noon	28	26	25	33	37	30	4.6
1:00	42	34	38	44	29	37	5.7
2:00	29	49	43	45	54	44	6.7
3:00	40	59	41	61	51	50	7.7
4:00	51	53	54	56	67	56	8.6
5:00	61	80	81	74	77	75	11.4
6:00	60	59	68	69	76	66	10.1
7:00	46	49	51	36	60	48	7.4
8:00	21	32	29	36	27	29	4.4
9:00	18	18	25	24	25	22	3.4
10:00	16	13	21	16	11	15	2.4
11:00	7	13	15	7	9	10	1.6
Unknown	0	1	0	0	0	0	0.0
Injury Crashes	558	646	678	676	715	655	100.0

Time of Day	2013	2014	2015	2016	2017	AVG.	%
12:00 Midnight	0	0	0	0	2	0	4.1
1:00	0	1	0	1	0	0	4.1
2:00	0	0	0	1	0	0	2.0
3:00	0	0	0	0	1	0	2.0
4:00	0	0	0	0	0	0	0.0
5:00	0	0	0	0	1	0	2.0
6:00	0	0	1	0	1	0	4.1
7:00	0	0	1	2	0	1	6.1
8:00	0	0	0	0	0	0	0.0
9:00	0	1	0	0	0	0	2.0
10:00	0	0	0	0	0	0	0.0
11:00	1	0	0	1	2	1	8.2
12:00 Noon	0	0	1	0	0	0	2.0
1:00	0	1	0	3	0	1	8.2
2:00	0	1	1	1	0	1	6.1
3:00	1	0	1	1	0	1	6.1
4:00	0	0	1	1	0	0	4.1
5:00	3	0	0	1	0	1	8.2
6:00	0	0	0	1	1	0	4.1
7:00	1	1	2	1	0	1	10.2
8:00	0	0	0	0	1	0	2.0
9:00	1	0	0	2	0	1	6.1
10:00	0	0	2	0	1	1	6.1
11:00	0	0	0	0	1	0	2.0
Unknown	0	0	0	0	0	0	0.0
Fatal Crashes	7	5	10	16	11	10	100.0

**Bicycle or Other Pedalcycle Involved
 Driver Safety Equipment Use**

Safety Equipment	2013	2014	2015	2016	2017	AVG.	%
Not Applicable	98	117	48	54	74	78	9.4
None	20	28	13	10	12	17	2.0
Lap belt only	4	5	7	1	3	4	0.5
Shoulder belt only	9	7	8	7	5	7	0.9
Shoulder/Lap belt(s)	500	528	588	609	592	563	67.7
Child/Youth restraint	0	0	0	0	0	0	0.0
Child restraint forward	0	0	0	0	1	0	0.0
Child restraint rear	0	0	0	0	0	0	0.0
Booster seat	0	0	0	0	0	0	0.0
Child restraint unknown	0	1	0	0	0	0	0.0
Mc/Bike helmet	2	1	1	0	2	1	0.1
Mc/bike shield only	0	0	0	0	0	0	0.0
Mc/bike helmet & shield	2	0	7	1	0	2	0.2
Protective pads	0	0	0	0	0	0	0.0
Reflective clothing	0	0	0	0	0	0	0.0
Lighting	0	0	0	0	0	0	0.0
Air bag only	0	0	0	0	0	0	0.0
Air bag and belts	29	14	0	0	0	9	1.0
Other	1	1	2	5	1	2	0.2
Unknown	60	117	183	184	196	148	17.8
Total Drivers	725	819	857	871	886	832	100.0

Safety Equipment	2013	2014	2015	2016	2017	AVG.	%
Not Applicable	1	2	0	2	4	2	10.6
None	0	3	0	1	1	1	5.9
Lap belt only	1	0	0	0	0	0	1.2
Shoulder belt only	1	0	0	0	0	0	1.2
Shoulder/Lap belt(s)	4	5	13	8	9	8	45.9
Child/Youth restraint	0	0	0	0	0	0	0.0
Child restraint forward	0	0	0	0	0	0	0.0
Child restraint rear	0	0	0	0	0	0	0.0
Booster seat	0	0	0	0	0	0	0.0
Child restraint unknown	0	0	0	0	0	0	0.0
Mc/Bike helmet	1	1	1	0	1	1	4.7
Mc/bike shield only	0	0	0	0	0	0	0.0
Mc/bike helmet & shield	0	0	5	1	0	1	7.1
Protective pads	0	0	0	0	0	0	0.0
Reflective clothing	0	0	0	0	0	0	0.0
Lighting	0	0	0	0	0	0	0.0
Air bag only	0	0	0	0	0	0	0.0
Air bag and belts	1	0	0	0	0	0	1.2
Other	0	0	0	0	1	0	1.2
Unknown	0	3	6	4	5	4	21.2
Driver Injuries	9	14	25	16	21	17	100.0

Safety Equipment	2013	2014	2015	2016	2017	AVG.	%
Not Applicable	0	0	0	0	0	0	#DIV/0!
None	0	0	0	0	0	0	#DIV/0!
Lap belt only	0	0	0	0	0	0	#DIV/0!
Shoulder belt only	0	0	0	0	0	0	#DIV/0!
Shoulder/Lap belt(s)	0	0	0	0	0	0	#DIV/0!
Child/Youth restraint	0	0	0	0	0	0	#DIV/0!
Child restraint forward	0	0	0	0	0	0	#DIV/0!
Child restraint rear	0	0	0	0	0	0	#DIV/0!
Booster seat	0	0	0	0	0	0	#DIV/0!
Child restraint unk.	0	0	0	0	0	0	#DIV/0!
Mc/Bike helmet	0	0	0	0	0	0	#DIV/0!
Mc/bike shield only	0	0	0	0	0	0	#DIV/0!
Mc/bike helmet & shield	0	0	0	0	0	0	#DIV/0!
Protective pads	0	0	0	0	0	0	#DIV/0!
Reflective clothing	0	0	0	0	0	0	#DIV/0!
Lighting	0	0	0	0	0	0	#DIV/0!
Air bag only	0	0	0	0	0	0	#DIV/0!
Air bag and belts	0	0	0	0	0	0	#DIV/0!
Other	0	0	0	0	0	0	#DIV/0!
Unknown	0	0	0	0	0	0	#DIV/0!
Driver Fatalities	0	0	0	0	0	0	#DIV/0!

Note: None & Air Bag are counted as no safety equipment in use.

**Bicycle or Other Pedalcycle Involved
 Passenger Safety Equipment Use**

Safety Equipment	2013	2014	2015	2016	2017	AVG.	%
Not Applicable	5	5	0	16	16	8	5.4
None	5	4	7	4	6	5	3.3
Lap belt only	2	0	7	6	2	3	2.2
Shoulder belt only	2	1	0	1	1	1	0.6
Shoulder/Lap belt(s)	84	117	126	112	118	111	71.4
Child/Youth restraint	10	1	0	0	0	2	1.4
Child restraint forward	0	3	6	10	10	6	3.7
Child restraint rear	0	0	4	3	2	2	1.2
Booster seat	0	0	1	3	2	1	0.8
Child restraint unk.	0	0	0	3	1	1	0.5
Mc/Bike helmet	1	1	0	0	0	0	0.3
Mc/bike shield only	0	0	0	0	0	0	0.0
Mc/bike helmet & shield	0	0	0	0	0	0	0.0
Protective pads	0	0	0	0	0	0	0.0
Reflective clothing	0	0	0	0	0	0	0.0
Lighting	0	0	0	0	0	0	0.0
Air bag only	0	0	0	0	0	0	0.0
Air bag and belts	8	1	0	0	0	2	1.2
Other	0	0	0	1	0	0	0.1
Unknown	8	13	19	9	13	12	7.9
Total Passengers	125	146	170	168	171	156	100.0

Safety Equipment	2013	2014	2015	2016	2017	AVG.	%
Not Applicable	0	0	0	2	5	1	25.0
None	0	1	0	0	2	1	10.7
Lap belt only	0	0	0	0	0	0	0.0
Shoulder belt only	0	0	0	0	0	0	0.0
Shoulder/Lap belt(s)	2	4	0	0	7	3	46.4
Child/Youth restraint	0	0	0	0	0	0	0.0
Child restraint forward	0	0	0	0	0	0	0.0
Child restraint rear	0	0	0	0	0	0	0.0
Booster seat	0	0	0	0	0	0	0.0
Child restraint unk.	0	0	0	0	0	0	0.0
Mc/Bike helmet	1	1	0	0	0	0	7.1
Mc/bike shield only	0	0	0	0	0	0	0.0
Mc/bike helmet & shield	0	0	0	0	0	0	0.0
Protective pads	0	0	0	0	0	0	0.0
Reflective clothing	0	0	0	0	0	0	0.0
Lighting	0	0	0	0	0	0	0.0
Air bag only	0	0	0	0	0	0	0.0
Air bag and belts	0	0	0	0	0	0	0.0
Other	0	0	0	0	0	0	0.0
Unknown	0	0	2	1	0	1	10.7
Passenger Injuries	3	6	2	3	14	6	100.0

Safety Equipment	2013	2014	2015	2016	2017	AVG.	%
Not Applicable	0	0	0	0	0	0	#DIV/0!
None	0	0	0	0	0	0	#DIV/0!
Lap belt only	0	0	0	0	0	0	#DIV/0!
Shoulder belt only	0	0	0	0	0	0	#DIV/0!
Shoulder/Lap belt(s)	0	0	0	0	0	0	#DIV/0!
Child/Youth restraint	0	0	0	0	0	0	#DIV/0!
Child restraint forward	0	0	0	0	0	0	#DIV/0!
Child restraint rear	0	0	0	0	0	0	#DIV/0!
Booster seat	0	0	0	0	0	0	#DIV/0!
Child restraint unk.	0	0	0	0	0	0	#DIV/0!
Mc/Bike helmet	0	0	0	0	0	0	#DIV/0!
Mc/bike shield only	0	0	0	0	0	0	#DIV/0!
Mc/bike helmet & shield	0	0	0	0	0	0	#DIV/0!
Protective pads	0	0	0	0	0	0	#DIV/0!
Reflective clothing	0	0	0	0	0	0	#DIV/0!
Lighting	0	0	0	0	0	0	#DIV/0!
Air bag only	0	0	0	0	0	0	#DIV/0!
Air bag and belts	0	0	0	0	0	0	#DIV/0!
Other	0	0	0	0	0	0	#DIV/0!
Unknown	0	0	0	0	0	0	#DIV/0!
Passenger Fatalities	0	0	0	0	0	0	#DIV/0!

Note: None & Air Bag are counted as no safety equipment in use.

Bicycle or Other Pedalcycle Involved
Pedestrian Age

Ped. Age	2013	2014	2015	2016	2017	AVG.	%
Under 5	7	5	11	13	13	10	1.2
5 - 9	46	52	55	46	45	49	5.9
10 - 15	108	140	138	121	130	127	15.4
16 - 17	40	51	42	54	55	48	5.9
18 - 19	37	67	50	61	42	51	6.2
20 - 24	107	113	116	117	118	114	13.8
25 - 29	72	89	70	76	76	77	9.3
30 - 34	46	52	56	48	62	53	6.4
35 - 39	33	42	33	45	59	42	5.1
40 - 44	35	35	35	38	40	37	4.4
45 - 49	40	41	53	52	46	46	5.6
50 - 54	59	39	66	58	56	56	6.7
55 - 59	41	19	52	55	61	46	5.5
60 - 64	14	28	29	29	34	27	3.2
65 - 69	11	14	19	16	18	16	1.9
70 - 79	6	4	12	16	11	10	1.2
80 +	8	3	6	17	9	9	1.0
Unknown	24	16	9	0	0	10	1.2
Total Peds.	734	810	852	862	875	827	100.0

Ped. Age	2013	2014	2015	2016	2017	AVG.	%
15 and Under	6	5	2	3	5	4	0.6
5 - 9	36	47	45	38	37	41	6.2
10 - 15	75	111	112	96	113	101	15.4
16 - 17	35	42	35	37	43	38	5.8
18 - 19	28	53	41	47	34	41	6.2
20 - 24	86	88	97	98	98	93	14.2
25 - 29	52	70	53	66	61	60	9.2
30 - 34	40	41	42	36	48	41	6.3
35 - 39	25	32	28	33	49	33	5.1
40 - 44	24	25	29	29	36	29	4.3
45 - 49	31	38	47	43	40	40	6.0
50 - 54	45	36	51	48	53	47	7.1
55 - 59	33	15	44	46	52	38	5.8
60 - 64	13	24	25	24	29	23	3.5
65 - 69	10	12	16	14	17	14	2.1
70 - 79	4	3	11	14	7	8	1.2
80 +	8	3	1	9	2	5	0.7
Unknown	9	6	3	0	0	4	0.5
Injured Peds.	560	651	682	681	724	660	100.0

Ped. Age	2013	2014	2015	2016	2017	AVG.	%
Under 5	0	0	1	0	0	0	2.0
5 - 9	1	0	0	0	0	0	2.0
10 - 15	0	0	0	2	1	1	6.0
16 - 17	0	0	0	2	1	1	6.0
18 - 19	0	0	1	1	0	0	4.0
20 - 24	1	0	1	0	3	1	10.0
25 - 29	1	0	0	1	1	1	6.0
30 - 34	0	1	1	1	0	1	6.0
35 - 39	0	0	1	0	0	0	2.0
40 - 44	0	1	1	2	0	1	8.0
45 - 49	0	0	1	0	0	0	2.0
50 - 54	2	1	0	2	0	1	10.0
55 - 59	2	0	2	2	4	2	20.0
60 - 64	0	1	2	1	0	1	8.0
65 - 69	0	0	0	0	0	0	0.0
70 - 79	0	1	0	1	1	1	6.0
80 +	0	0	0	1	0	0	2.0
Unknown	0	0	0	0	0	0	0.0
Ped. Fatalities	7	5	11	16	11	10	100.0

Pedestrian pages - bicyclists or other pedalcyclists only.

**Bicycle or Other Pedalcycle Involved
 Pedestrian Gender**

	2013	2014	2015	2016	2017	AVG.	%
Ped. Gender							
Male	595	671	701	728	731	685	82.9
Female	132	134	143	126	136	134	16.2
Unknown	7	5	8	8	8	7	0.9
Total Peds.	734	810	852	862	875	827	100.0

	2013	2014	2015	2016	2017	AVG.	%
Ped. Gender							
Male	449	533	560	572	614	546	82.7
Female	109	116	119	107	106	111	16.9
Unknown	2	2	3	2	4	3	0.4
Ped. Injuries	560	651	682	681	724	660	100.0

	2013	2014	2015	2016	2017	AVG.	%
Ped. Gender							
Male	6	5	9	14	9	9	86.0
Female	1	0	2	2	2	1	14.0
Unknown	0	0	0	0	0	0	0.0
Ped. Fatalities	7	5	11	16	11	10	100.0

Pedestrian pages - bicyclists or other pedalcyclists only.

**Bicycle or Other Pedalcycle Involved
 Pedestrian Location**

Ped. Location	2013	2014	2015	2016	2017	AVG.	%
Not App.	13	17	20	20	20	18	2.2
Shoulder	63	69	84	79	91	77	9.3
Curb	7	12	11	15	19	13	1.5
Sidewalk	54	78	62	81	66	68	8.3
Outside Right of Way	35	34	36	21	36	32	3.9
On Rd. at Crosswalk	132	123	117	138	126	127	15.4
On Rd. Not at Cross.	375	322	259	239	224	284	34.3
In School Bus Zone	1	0	0	0	0	0	0.0
In Bikeway	28	35	34	31	46	35	4.2
At Inter Marked Crosswalk	0	31	59	45	50	37	4.5
At Inter No Crosswalk	0	33	78	81	82	55	6.6
Driveway Access	1	3	5	6	3	4	0.4
Median	0	1	5	2	2	2	0.2
Island	0	0	0	0	0	0	0.0
Shared Use Path or Trails	0	0	2	1	13	3	0.4
Inside Building	0	1	0	0	1	0	0.0
Midblock Marked Crosswalk	0	2	2	2	2	2	0.2
Other/Unk.	25	49	78	101	94	69	8.4
Total Peds.	734	810	852	862	875	827	100.0

Ped. Location	2013	2014	2015	2016	2017	AVG.	%
Not App.	10	12	8	13	13	11	1.7
Shoulder	49	65	73	72	83	68	10.4
Curb	6	5	7	12	16	9	1.4
Sidewalk	42	63	48	62	53	54	8.1
Outside Right of Way	25	20	27	17	21	22	3.3
On Rd. at Crosswalk	93	104	100	108	115	104	15.8
On Rd. Not at Cross.	297	256	213	182	185	227	34.4
In School Bus Zone	0	0	0	0	0	0	0.0
In Bikeway	22	29	22	24	39	27	4.1
Inter Marked Crosswalk	0	28	48	35	42	31	4.6
At Inter No Crosswalk	0	26	65	71	68	46	7.0
Driveway Access	1	3	3	4	1	2	0.4
Median	0	1	3	2	2	2	0.2
Island	0	0	0	0	0	0	0.0
Shared Use Path or Trails	0	0	2	0	10	2	0.4
Inside Building	0	1	0	0	1	0	0.1
Midblock Marked Crosswalk	0	2	2	2	2	2	0.2
Other/Unk.	15	36	61	77	73	52	7.9
Injured Peds.	560	651	682	681	724	660	100.0

Ped. Location	2013	2014	2015	2016	2017	AVG.	%
Not App.	0	0	0	0	0	0	0.0
Shoulder	0	1	1	1	0	1	6.0
Curb	0	0	1	0	0	0	2.0
Sidewalk	0	0	0	0	0	0	0.0
Outside Right of Way	0	1	0	1	2	1	8.0
On Rd. at Crosswalk	0	0	0	5	0	1	10.0
On Rd. Not at Cross.	5	0	6	8	6	5	50.0
In School Bus Zone	0	0	0	0	0	0	0.0
In Bikeway	0	1	2	0	0	1	6.0
Inters Marked Crosswalk	0	0	0	0	1	0	2.0
At Inter No Crosswalk	0	0	0	0	1	0	2.0
Driveway Access	0	0	0	0	0	0	0.0
Median	0	0	0	0	0	0	0.0
Island	0	0	0	0	0	0	0.0
Shared Use Path or Trails	0	0	0	0	0	0	0.0
Inside Building	0	0	0	0	0	0	0.0
Midblock Marked Crosswalk	0	0	0	0	0	0	0.0
Other/Unk.	2	2	1	1	1	1	14.0
Ped. Fatalities	7	5	11	16	11	10	100.0