

**Pedestrian On Foot Involved
 Crash Summary**

	2014	2015	2016	2017	2018	5 Year AVG.	%
Fatal Crashes	103	99	107	109	130	110	3.4
Injury Crashes	2,445	2,728	3,069	3,111	2,918	2854	88.0
Property Damage Crashes	355	268	277	246	246	278	8.6
Total Crashes	2,903	3,095	3,453	3,466	3,294	3242	100.0
Total of All Fatalities	104	100	109	111	131	111	
Total Number Injured	2,707	3,054	3,502	3,531	3,339	3,227	

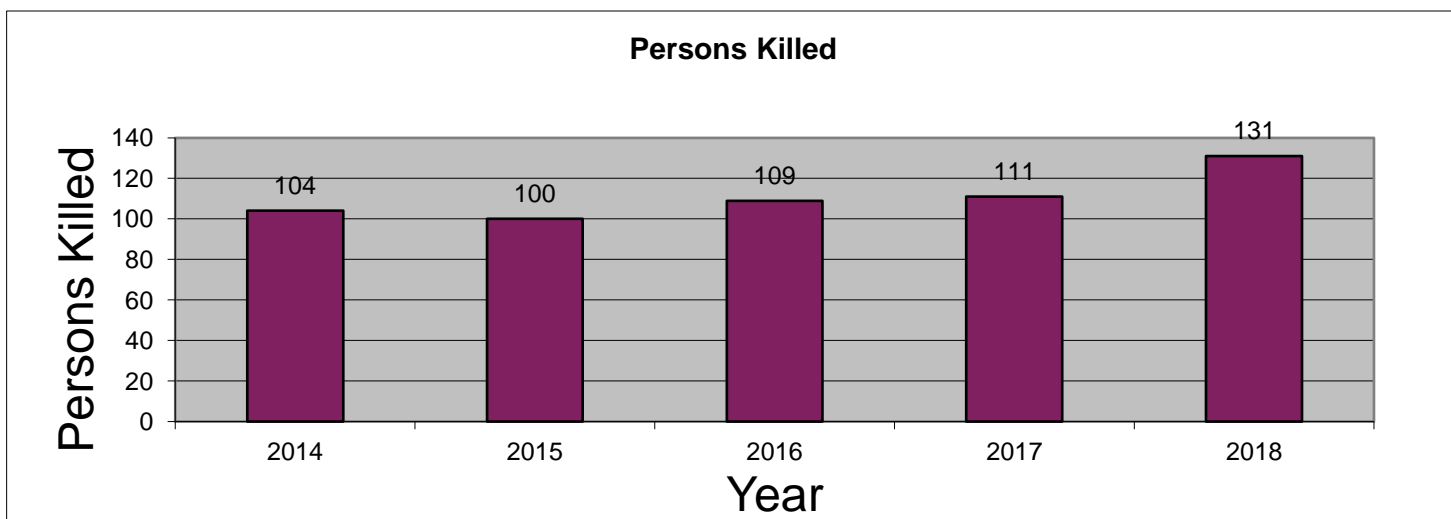
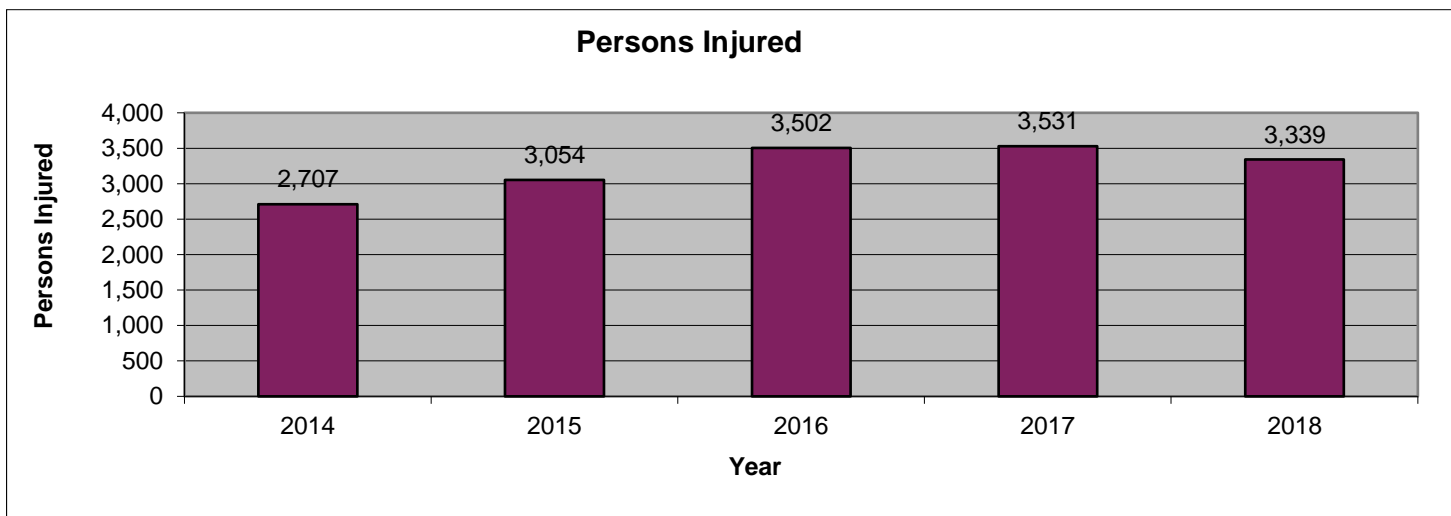
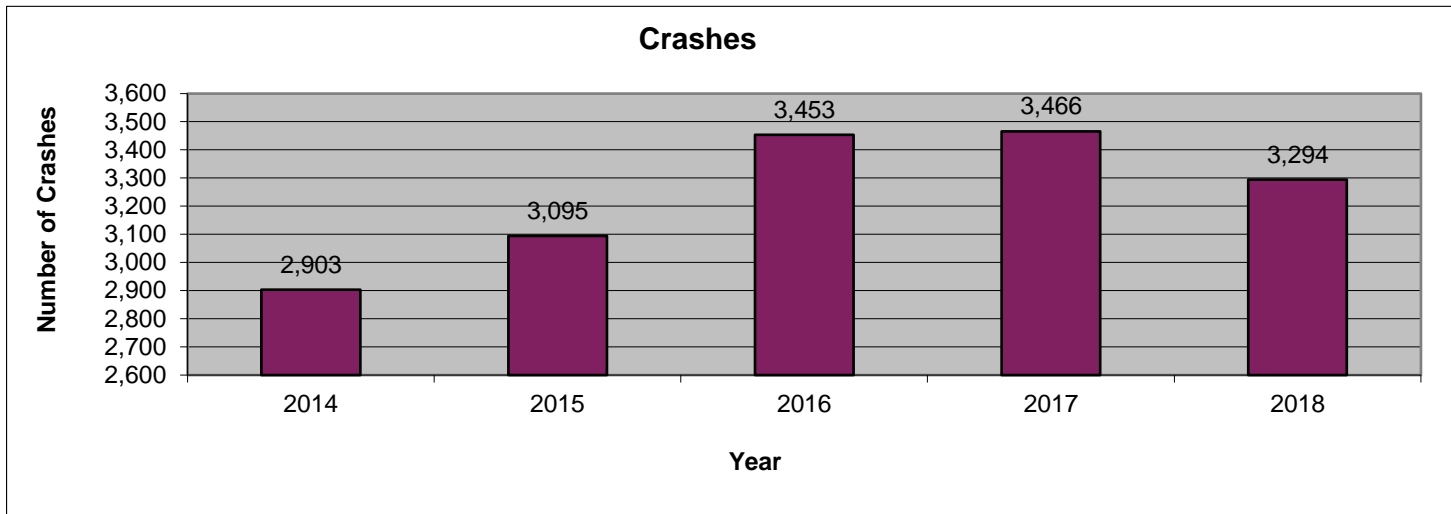

2018 is subject to change. Data are based on reports provided by the Maryland State Police Central Records Division (CRD). 2018 crash reports submitted to CRD during calendar year 2019 (up to Dec, 31, 2019) will be accepted in the database; however, based on an analysis of previous reporting years, nearly all crash reports completed by local agencies have been submitted and processed by this time of year. Revised summary reports may be produced after an analysis is completed on crash reports submitted, or revised, between the run date of this report and Dec. 31, 2019.

Pedestrian On Foot Involved
Route Type

Route Type	2014	2015	2016	2017	2018	AVG.	%
IS	21	27	33	34	49	33	1.0
US	139	168	182	195	169	171	5.3
MD	595	736	697	676	684	678	20.9
CO	650	674	702	723	663	682	21.0
MU	220	514	566	552	491	469	14.5
GV	4	1	1	1	7	3	0.1
SR	9	9	2	1	15	7	0.2
OP	19	23	20	16	19	19	0.6
Balto. City CY	391	0	0	0	0	78	2.4
Parking Lots	171	251	480	469	469	368	11.4
Unknown	684	692	770	799	728	735	22.7
Total Crashes	2,903	3,095	3,453	3,466	3,294	3242	100.0

Route Type	2014	2015	2016	2017	2018	AVG.	%
IS	16	16	25	21	27	21	0.7
US	113	134	146	162	139	139	4.9
MD	515	656	606	582	569	586	20.5
CO	585	600	639	665	603	618	21.7
MU	203	466	510	503	453	427	15.0
GV	3	1	1	1	7	3	0.1
SR	9	7	2	1	13	6	0.2
OP	18	21	19	15	18	18	0.6
Balto. City CY	289	0	0	0	0	58	2.0
Parking Lots	137	218	441	425	428	330	11.6
Unknown	557	609	680	736	661	649	22.7
Injury Crashes	2,445	2,728	3,069	3,111	2,918	2,854	100.0

Route Type	2014	2015	2016	2017	2018	AVG.	%
IS	5	9	5	12	18	10	8.9
US	17	21	19	22	19	20	17.9
MD	44	40	49	49	73	51	46.5
CO	17	14	15	10	9	13	11.9
MU	4	6	11	11	5	7	6.8
GV	1	0	0	0	0	0	0.2
SR	0	0	0	0	0	0	0.0
OP	0	1	0	0	1	0	0.4
Balto. City CY	1	0	0	0	0	0	0.2
Parking Lots	3	2	2	1	0	2	1.5
Unknown	11	6	6	4	5	6	5.8
Fatal Crashes	103	99	107	109	130	110	100.0

Pedestrian On Foot Involved
County

County	2014	2015	2016	2017	2018	AVG.	%
Allegany	8	8	4	8	7	7	0.2
Anne Arundel	215	232	226	232	276	236	7.3
Baltimore	448	498	513	491	470	484	14.9
Calvert	18	16	19	16	21	18	0.6
Caroline	4	2	2	12	2	4	0.1
Carroll	36	33	54	28	37	38	1.2
Cecil	32	31	48	36	40	37	1.2
Charles	40	40	49	49	45	45	1.4
Dorchester	11	8	14	15	23	14	0.4
Frederick	42	54	71	68	62	59	1.8
Garrett	1	9	4	8	2	5	0.1
Harford	52	57	51	67	60	57	1.8
Howard	51	54	70	60	65	60	1.9
Kent	3	3	5	6	3	4	0.1
Montgomery	426	464	468	492	445	459	14.2
Prince George's	414	430	425	492	529	458	14.1
Queen Anne's	6	4	7	9	7	7	0.2
St. Mary's	23	25	18	24	32	24	0.8
Somerset	6	6	8	5	6	6	0.2
Talbot	9	14	9	11	7	10	0.3
Washington	55	54	58	61	60	58	1.8
Wicomico	43	44	55	45	47	47	1.4
Worcester	51	32	47	41	42	43	1.3
Baltimore City	909	977	1,228	1,190	1,006	1,062	32.8
Total Crashes	2,903	3,095	3,453	3,466	3,294	3,242	100.0

County	2014	2015	2016	2017	2018	AVG.	%
Allegany	7	7	4	8	5	6	0.2
Anne Arundel	190	205	208	207	244	211	7.4
Baltimore	390	423	445	435	400	419	14.7
Calvert	18	15	15	11	17	15	0.5
Caroline	4	2	2	11	1	4	0.1
Carroll	32	31	46	19	28	31	1.1
Cecil	29	25	43	29	33	32	1.1
Charles	37	35	42	39	39	38	1.3
Dorchester	10	7	13	13	20	13	0.4
Frederick	39	52	65	59	57	54	1.9
Garrett	1	8	4	7	2	4	0.2
Harford	48	47	44	60	56	51	1.8
Howard	46	48	57	56	55	52	1.8
Kent	2	3	4	5	3	3	0.1
Montgomery	405	438	442	458	418	432	15.1
Prince George's	340	377	373	430	444	393	13.8
Queen Anne's	4	3	6	7	7	5	0.2
St. Mary's	19	21	15	23	28	21	0.7
Somerset	6	5	7	4	5	5	0.2
Talbot	6	12	8	11	7	9	0.3
Washington	46	49	48	52	50	49	1.7
Wicomico	39	36	52	41	44	42	1.5
Worcester	46	27	42	38	37	38	1.3
Baltimore City	681	852	1,084	1,088	918	925	32.4
Injury Crashes	2,445	2,728	3,069	3,111	2,918	2,854	100.0

County	2014	2015	2016	2017	2018	AVG.	%
Allegany	0	1	0	0	2	1	0.5
Anne Arundel	6	7	7	6	20	9	8.4
Baltimore	21	18	20	16	26	20	18.4
Calvert	0	0	2	3	0	1	0.9
Caroline	0	0	0	1	1	0	0.4
Carroll	4	1	5	3	1	3	2.6
Cecil	1	5	2	4	6	4	3.3
Charles	1	1	4	6	3	3	2.7
Dorchester	0	1	1	2	0	1	0.7
Frederick	1	1	0	2	4	2	1.5
Garrett	0	1	0	1	0	0	0.4
Harford	1	5	4	4	3	3	3.1
Howard	2	2	8	2	6	4	3.6
Kent	0	0	0	1	0	0	0.2
Montgomery	9	13	8	13	15	12	10.6
Prince George's	29	20	19	19	27	23	20.8
Queen Anne's	1	0	1	0	0	0	0.4
St. Mary's	2	1	2	0	2	1	1.3
Somerset	0	0	0	0	1	0	0.2
Talbot	1	1	1	0	0	1	0.5
Washington	6	2	3	3	1	3	2.7
Wicomico	2	3	0	2	0	1	1.3
Worcester	1	1	3	2	2	2	1.6
Baltimore City	15	15	17	19	10	15	13.9
Fatal Crashes	103	99	107	109	130	110	100.0

Pedestrian On Foot Involved
Month

Month	2014	2015	2016	2017	2018	AVG.	%
January	242	257	276	274	265	263	8.1
February	196	213	263	277	247	239	7.4
March	205	217	280	302	259	253	7.8
April	192	224	264	255	249	237	7.3
May	261	280	261	301	271	275	8.5
June	240	218	274	292	246	254	7.8
July	214	228	257	230	219	230	7.1
August	216	230	278	276	210	242	7.5
September	272	259	317	295	307	290	8.9
October	293	319	341	348	334	327	10.1
November	285	309	318	301	320	307	9.5
December	287	341	324	315	367	327	10.1
Unknown	0	0	0	0	0	0	0.0
Total Crashes	2,903	3,095	3,453	3,466	3,294	3,242	100.0

Month	2014	2015	2016	2017	2018	AVG.	%
January	195	231	241	236	231	227	7.9
February	169	179	226	248	217	208	7.3
March	169	190	257	271	227	223	7.8
April	160	199	234	233	221	209	7.3
May	219	257	232	267	244	244	8.5
June	196	196	242	273	220	225	7.9
July	184	203	229	206	196	204	7.1
August	177	201	243	244	178	209	7.3
September	229	226	281	271	269	255	8.9
October	251	278	304	313	291	287	10.1
November	245	271	287	267	290	272	9.5
December	251	297	293	282	334	291	10.2
Unknown	0	0	0	0	0	0	0.0
Injury Crashes	2,445	2,728	3,069	3,111	2,918	2,854	100.0

Month	2014	2015	2016	2017	2018	AVG.	%
January	14	6	9	11	9	10	8.9
February	7	7	15	6	11	9	8.4
March	5	9	6	10	12	8	7.7
April	7	7	8	6	5	7	6.0
May	9	6	4	8	6	7	6.0
June	2	10	5	5	13	7	6.4
July	9	2	13	5	4	7	6.0
August	10	7	7	7	12	9	7.8
September	11	8	11	8	14	10	9.5
October	11	12	13	13	18	13	12.2
November	11	9	4	15	12	10	9.3
December	7	16	12	15	14	13	11.7
Unknown	0	0	0	0	0	0	0.0
Fatal Crashes	103	99	107	109	130	110	100.0

April 30, 2019

Pedestrian On Foot Involved
Day of Week

Day of Week	2014	2015	2016	2017	2018	AVG.	%
Monday	438	432	489	479	494	466	14.4
Tuesday	422	477	524	547	496	493	15.2
Wednesday	402	448	510	513	472	469	14.5
Thursday	455	498	521	539	486	500	15.4
Friday	498	508	611	562	578	551	17.0
Saturday	414	419	438	446	461	436	13.4
Sunday	274	313	360	380	307	327	10.1
Unknown	0	0	0	0	0	0	0.0
Total Crashes	2,903	3,095	3,453	3,466	3,294	3,242	100.0

Day of Week	2014	2015	2016	2017	2018	AVG.	%
Monday	361	375	441	437	442	411	14.4
Tuesday	373	426	472	490	437	440	15.4
Wednesday	342	403	452	463	417	415	14.6
Thursday	393	437	458	497	432	443	15.5
Friday	412	442	536	488	527	481	16.9
Saturday	331	366	395	397	397	377	13.2
Sunday	233	279	315	339	266	286	10.0
Unknown	0	0	0	0	0	0	0.0
Injury Crashes	2,445	2,728	3,069	3,111	2,918	2,854	100.0

Day of Week	2014	2015	2016	2017	2018	AVG.	%
Monday	15	11	15	13	18	14	13.1
Tuesday	14	12	17	20	21	17	15.3
Wednesday	12	13	19	14	14	14	13.1
Thursday	11	21	9	16	20	15	14.1
Friday	25	18	17	17	17	19	17.2
Saturday	20	15	14	17	27	19	17.0
Sunday	6	9	16	12	13	11	10.2
Unknown	0	0	0	0	0	0	0.0
Fatal Crashes	103	99	107	109	130	110	100.0

**Pedestrian On Foot Involved
 Time of Day**

Time of Day	2014	2015	2016	2017	2018	AVG.	%
12:00 Midnight	45	67	57	52	55	55	1.7
1:00	34	37	42	46	43	40	1.2
2:00	42	36	49	54	33	43	1.3
3:00	21	22	26	28	24	24	0.7
4:00	19	20	26	14	24	21	0.6
5:00	32	37	43	28	46	37	1.1
6:00	91	94	79	88	94	89	2.8
7:00	133	128	142	132	141	135	4.2
8:00	110	136	138	146	148	136	4.2
9:00	103	106	111	117	134	114	3.5
10:00	125	111	116	145	139	127	3.9
11:00	140	132	176	133	145	145	4.5
12:00 Noon	132	141	168	191	146	156	4.8
1:00	130	157	178	193	147	161	5.0
2:00	176	182	218	244	220	208	6.4
3:00	232	220	233	264	209	232	7.1
4:00	202	202	250	242	214	222	6.8
5:00	237	233	268	263	269	254	7.8
6:00	219	269	272	287	291	268	8.3
7:00	194	202	245	231	206	216	6.6
8:00	165	191	229	184	204	195	6.0
9:00	136	171	180	164	166	163	5.0
10:00	107	130	116	141	123	123	3.8
11:00	70	71	91	79	73	77	2.4
Unknown	8	0	0	0	0	2	0.0
Total Crashes	2,903	3,095	3,453	3,466	3,294	3,242	100.0

Time of Day	2014	2015	2016	2017	2018	AVG.	%
12:00 Midnight	29	60	48	43	50	46	1.6
1:00	27	31	35	35	34	32	1.1
2:00	38	32	42	43	22	35	1.2
3:00	16	17	24	25	14	19	0.7
4:00	11	16	17	13	16	15	0.5
5:00	27	30	36	23	39	31	1.1
6:00	79	82	70	79	80	78	2.7
7:00	115	118	131	124	127	123	4.3
8:00	94	122	126	136	140	124	4.3
9:00	90	96	100	103	120	102	3.6
10:00	104	95	102	126	126	111	3.9
11:00	119	122	152	124	130	129	4.5
12:00 Noon	119	124	153	172	131	140	4.9
1:00	113	143	157	173	135	144	5.1
2:00	150	162	191	225	197	185	6.5
3:00	188	196	211	240	195	206	7.2
4:00	171	178	225	219	195	198	6.9
5:00	209	211	245	238	250	231	8.1
6:00	184	237	253	266	267	241	8.5
7:00	171	177	216	206	167	187	6.6
8:00	131	163	200	162	177	167	5.8
9:00	108	141	159	143	146	139	4.9
10:00	89	115	98	126	103	106	3.7
11:00	58	60	78	67	57	64	2.2
Unknown	5	0	0	0	0	1	0.0
Injury Crashes	2,445	2,728	3,069	3,111	2,918	2,854	100.0

Time of Day	2014	2015	2016	2017	2018	AVG.	%
12:00 Midnight	6	2	5	4	4	4	3.8
1:00	2	3	2	4	5	3	2.9
2:00	2	2	5	8	5	4	4.0
3:00	3	1	1	0	9	3	2.6
4:00	6	2	5	0	5	4	3.3
5:00	3	4	6	3	6	4	4.0
6:00	6	6	7	4	8	6	5.7
7:00	2	2	2	3	3	2	2.2
8:00	0	1	2	0	0	1	0.5
9:00	1	3	0	1	1	1	1.1
10:00	3	2	6	7	0	4	3.3
11:00	1	1	1	1	3	1	1.3
12:00 Noon	1	1	2	3	3	2	1.8
1:00	1	2	3	5	2	3	2.4
2:00	5	4	4	2	5	4	3.6
3:00	5	4	1	4	3	3	3.1
4:00	6	5	1	1	2	3	2.7
5:00	7	4	2	8	4	5	4.6
6:00	2	11	3	5	8	6	5.3
7:00	4	7	13	11	11	9	8.4
8:00	10	6	10	11	12	10	8.9
9:00	13	15	8	11	11	12	10.6
10:00	7	7	9	6	12	8	7.5
11:00	7	4	9	7	8	7	6.4
Unknown	0	0	0	0	0	0	0.0
Fatal Crashes	103	99	107	109	130	110	100.0

Pedestrian On Foot Involved
Driver Age

Driver Age	2014	2015	2016	2017	2018	AVG.	%
15 and Under	7	7	4	5	5	6	0.2
16	2	6	10	5	11	7	0.2
17	19	26	34	31	22	26	0.7
18	34	19	31	27	33	29	0.8
19	33	39	37	35	37	36	1.0
20	29	36	43	48	36	38	1.1
21 - 24	218	246	207	226	200	219	6.1
25 - 29	296	315	361	363	301	327	9.2
30 - 34	236	241	307	288	288	272	7.6
35 - 39	186	214	248	226	241	223	6.2
40 - 44	213	211	240	220	234	224	6.3
45 - 49	224	214	268	216	246	234	6.5
50 - 54	210	252	258	241	228	238	6.7
55 - 59	206	201	203	235	220	213	6.0
60 - 64	181	140	189	165	199	175	4.9
65 - 69	109	125	166	179	171	150	4.2
70 - 79	139	157	164	193	192	169	4.7
80 +	60	83	85	103	70	80	2.2
Unknown	742	893	945	1,059	902	908	25.4
Total Drivers	3,144	3,425	3,800	3,865	3,636	3,574	100.0

Driver Age	2014	2015	2016	2017	2018	AVG.	%
15 and Under	0	1	2	0	0	1	0.3
16	0	0	1	1	0	0	0.2
17	2	1	3	1	1	2	0.8
18	1	1	1	4	2	2	0.9
19	1	2	5	1	3	2	1.2
20	2	2	0	4	2	2	1.0
21 - 24	18	13	19	17	19	17	8.8
25 - 29	10	20	32	24	16	20	10.5
30 - 34	15	15	15	14	21	16	8.2
35 - 39	12	15	17	18	12	15	7.6
40 - 44	12	11	11	11	12	11	5.9
45 - 49	7	10	20	10	14	12	6.3
50 - 54	3	18	15	13	17	13	6.8
55 - 59	9	9	5	13	10	9	4.7
60 - 64	2	8	12	8	10	8	4.1
65 - 69	4	8	5	12	9	8	3.9
70 - 79	6	5	12	11	12	9	4.7
80 +	4	6	8	5	2	5	2.6
Unknown	7	28	43	59	71	42	21.4
Injured Drivers	115	173	226	226	233	195	100.0

Driver Age	2014	2015	2016	2017	2018	AVG.	%
15 and Under	0	0	0	0	0	0	0.0
16	0	0	0	0	0	0	0.0
17	0	0	0	0	0	0	0.0
18	0	0	0	0	0	0	0.0
19	0	0	0	0	0	0	0.0
20	0	0	0	0	0	0	0.0
21 - 24	0	0	1	0	0	0	16.7
25 - 29	1	0	0	0	0	0	16.7
30 - 34	0	0	0	0	0	0	0.0
35 - 39	0	0	0	0	0	0	0.0
40 - 44	1	0	0	0	0	0	16.7
45 - 49	0	0	1	0	0	0	16.7
50 - 54	0	0	0	0	0	0	0.0
55 - 59	0	0	0	0	0	0	0.0
60 - 64	0	0	0	0	0	0	0.0
65 - 69	0	0	0	0	1	0	16.7
70 - 79	0	1	0	0	0	0	16.7
80 +	0	0	0	0	0	0	0.0
Unknown	0	0	0	0	0	0	0.0
Driver Fatalities	2	1	2	0	1	1	100.0

**Pedestrian On Foot Involved
 Driver Gender**

Driver Gender	2014	2015	2016	2017	2018	AVG.	%
Male	1,503	1,553	1,701	1,651	1,609	1,603	44.9
Female	1,028	997	1,160	1,166	1,132	1,097	30.7
Unknown	613	875	939	1,048	895	874	24.5
Total Drivers	3,144	3,425	3,800	3,865	3,636	3,574	100.0

Driver Gender	2014	2015	2016	2017	2018	AVG.	%
Male	55	89	112	94	86	87	44.8
Female	59	54	70	76	77	67	34.5
Unknown	1	30	44	56	70	40	20.7
Driver Injuries	115	173	226	226	233	195	100.0

Driver Gender	2014	2015	2016	2017	2018	AVG.	%
Male	2	0	2	0	0	1	66.7
Female	0	1	0	0	1	0	33.3
Unknown	0	0	0	0	0	0	0.0
Driver Fatalities	2	1	2	0	1	1	100.0

**Pedestrian On Foot Involved
Driver Safety Equipment Use**

Safety Equipment	2014	2015	2016	2017	2018	AVG.	%
Not Applicable	547	241	312	396	376	374	10.5
None	89	70	64	74	67	73	2.0
Lap belt only	16	27	17	16	15	18	0.5
Shoulder belt only	31	14	22	32	24	25	0.7
Shoulder/Lap belt(s)	1,870	2,037	2,270	2,160	2,072	2,082	58.2
Child/Youth restraint	0	0	0	0	0	0	0.0
Child restraint forward	0	0	0	0	0	0	0.0
Child restraint rear	0	0	0	0	0	0	0.0
Booster seat	0	0	0	0	0	0	0.0
Child restraint unknown	0	0	0	0	0	0	0.0
Mc/Bike helmet	3	6	7	4	6	5	0.1
Mc/bike shield only	1	0	0	0	0	0	0.0
Mc/bike helmet & shield	5	3	7	2	5	4	0.1
Protective pads	0	0	0	0	1	0	0.0
Reflective clothing	0	0	0	0	1	0	0.0
Lighting	0	0	0	0	0	0	0.0
Air bag only	1	0	0	0	0	0	0.0
Air bag and belts	66	0	0	0	0	13	0.4
Other	3	4	4	10	9	6	0.2
Unknown	512	1,023	1,097	1,171	1,060	973	27.2
Total Drivers	3,144	3,425	3,800	3,865	3,636	3,574	100.0

Safety Equipment	2014	2015	2016	2017	2018	AVG.	%
Not Applicable	12	25	25	53	49	33	16.9
None	7	11	9	16	10	11	5.4
Lap belt only	1	3	1	1	1	1	0.7
Shoulder belt only	1	0	1	2	3	1	0.7
Shoulder/Lap belt(s)	70	102	128	100	98	100	51.2
Child/Youth restraint	0	0	0	0	0	0	0.0
Child restraint forward	0	0	0	0	0	0	0.0
Child restraint rear	0	0	0	0	0	0	0.0
Booster seat	0	0	0	0	0	0	0.0
Child restraint unknown	0	0	0	0	0	0	0.0
Mc/Bike helmet	1	4	1	2	4	2	1.2
Mc/bike shield only	0	0	0	0	0	0	0.0
Mc/bike helmet & shield	3	2	6	1	2	3	1.4
Protective pads	0	0	0	0	0	0	0.0
Reflective clothing	0	0	0	0	0	0	0.0
Lighting	0	0	0	0	0	0	0.0
Air bag only	0	0	0	0	0	0	0.0
Air bag and belts	6	0	0	0	0	1	0.6
Other	0	1	0	0	3	1	0.4
Unknown	14	25	55	51	63	42	21.4
Driver Injuries	115	173	226	226	233	195	100.0

Safety Equipment	2014	2015	2016	2017	2018	AVG.	%
Not Applicable	0	0	0	0	0	0	0.0
None	1	0	0	0	0	0	16.7
Lap belt only	0	0	0	0	0	0	0.0
Shoulder belt only	0	0	0	0	0	0	0.0
Shoulder/Lap belt(s)	1	1	1	0	1	1	66.7
Child/Youth restraint	0	0	0	0	0	0	0.0
Child restraint forward	0	0	0	0	0	0	0.0
Child restraint rear	0	0	0	0	0	0	0.0
Booster seat	0	0	0	0	0	0	0.0
Child restraint unk.	0	0	0	0	0	0	0.0
Mc/Bike helmet	0	0	0	0	0	0	0.0
Mc/bike shield only	0	0	0	0	0	0	0.0
Mc/bike helmet & shield	0	0	1	0	0	0	16.7
Protective pads	0	0	0	0	0	0	0.0
Reflective clothing	0	0	0	0	0	0	0.0
Lighting	0	0	0	0	0	0	0.0
Air bag only	0	0	0	0	0	0	0.0
Air bag and belts	0	0	0	0	0	0	0.0
Other	0	0	0	0	0	0	0.0
Unknown	0	0	0	0	0	0	0.0
Driver Fatalities	2	1	2	0	1	1	100.0

Note: None & Air Bag are counted as no safety equipment in use.

**Pedestrian On Foot Involved
 Passenger Safety Equipment Use**

Safety Equipment	2014	2015	2016	2017	2018	AVG.	%
Not Applicable	62	33	48	88	84	63	12.3
None	48	25	72	86	52	57	11.1
Lap belt only	6	15	5	8	4	8	1.5
Shoulder belt only	8	1	3	4	3	4	0.7
Shoulder/Lap belt(s)	261	379	462	405	450	391	76.4
Child/Youth restraint	11	0	0	0	0	2	0.4
Child restraint forward	16	29	38	34	31	30	5.8
Child restraint rear	2	7	18	20	13	12	2.3
Booster seat	2	10	14	17	7	10	2.0
Child restraint unk.	0	3	10	1	13	5	1.1
Mc/Bike helmet	0	3	0	0	0	1	0.1
Mc/bike shield only	0	0	0	0	0	0	0.0
Mc/bike helmet & shield	0	1	1	0	1	1	0.1
Protective pads	0	0	0	0	0	0	0.0
Reflective clothing	0	0	0	0	0	0	0.0
Lighting	0	0	0	0	0	0	0.0
Air bag only	0	0	0	0	0	0	0.0
Air bag and belts	8	0	0	0	0	2	0.3
Other	2	2	3	14	0	4	0.8
Unknown	53	70	76	76	85	72	14.1
Total Passengers	479	578	750	753	0	512	100.0

Safety Equipment	2014	2015	2016	2017	2018	AVG.	%
Not Applicable	14	0	5	14	10	9	16.7
None	13	4	15	6	7	9	17.5
Lap belt only	0	0	0	0	0	0	0.0
Shoulder belt only	0	0	0	0	0	0	0.0
Shoulder/Lap belt(s)	10	29	28	25	22	23	44.4
Child/Youth restraint	0	0	0	0	0	0	0.0
Child restraint forward	1	0	2	1	0	1	1.6
Child restraint rear	0	0	2	1	1	1	1.6
Booster seat	0	0	1	3	0	1	1.6
Child restraint unk.	0	0	1	0	0	0	0.4
Mc/Bike helmet	0	3	0	0	0	1	1.2
Mc/bike shield only	0	0	0	0	0	0	0.0
Mc/bike helmet & shield	0	1	1	0	1	1	1.2
Protective pads	0	0	0	0	0	0	0.0
Reflective clothing	0	0	0	0	0	0	0.0
Lighting	0	0	0	0	0	0	0.0
Air bag only	0	0	0	0	0	0	0.0
Air bag and belts	0	0	0	0	0	0	0.0
Other	0	1	0	0	0	0	0.4
Unknown	4	5	11	7	8	7	13.6
Passenger Injuries	42	43	66	57	49	51	100.0

Safety Equipment	2014	2015	2016	2017	2018	AVG.	%
Not Applicable	0	0	0	0	0	0	#DIV/0!
None	0	0	0	0	0	0	#DIV/0!
Lap belt only	0	0	0	0	0	0	#DIV/0!
Shoulder belt only	0	0	0	0	0	0	#DIV/0!
Shoulder/Lap belt(s)	0	0	0	0	0	0	#DIV/0!
Child/Youth restraint	0	0	0	0	0	0	#DIV/0!
Child restraint forward	0	0	0	0	0	0	#DIV/0!
Child restraint rear	0	0	0	0	0	0	#DIV/0!
Booster seat	0	0	0	0	0	0	#DIV/0!
Child restraint unk.	0	0	0	0	0	0	#DIV/0!
Mc/Bike helmet	0	0	0	0	0	0	#DIV/0!
Mc/bike shield only	0	0	0	0	0	0	#DIV/0!
Mc/bike helmet & shield	0	0	0	0	0	0	#DIV/0!
Protective pads	0	0	0	0	0	0	#DIV/0!
Reflective clothing	0	0	0	0	0	0	#DIV/0!
Lighting	0	0	0	0	0	0	#DIV/0!
Air bag only	0	0	0	0	0	0	#DIV/0!
Air bag and belts	0	0	0	0	0	0	#DIV/0!
Other	0	0	0	0	0	0	#DIV/0!
Unknown	0	0	0	0	0	0	#DIV/0!
Passenger Fatalities	0	0	0	0	0	0	#DIV/0!

Note: None & Air Bag are counted as no safety equipment in use.

Pedestrian On Foot Involved
Pedestrian Age

Ped. Age	2014	2015	2016	2017	2018	AVG.	%
Under 5	63	89	95	106	74	85	2.5
5 - 9	134	146	190	153	131	151	4.4
10 - 15	267	249	291	295	270	274	8.0
16 - 17	127	150	133	131	126	133	3.9
18 - 19	113	130	140	167	135	137	4.0
20 - 24	333	347	378	347	345	350	10.2
25 - 29	298	364	334	393	344	347	10.1
30 - 34	263	272	335	292	283	289	8.4
35 - 39	178	214	303	258	263	243	7.1
40 - 44	185	185	208	200	200	196	5.7
45 - 49	216	204	244	248	235	229	6.7
50 - 54	232	235	268	278	272	257	7.5
55 - 59	185	219	243	256	254	231	6.7
60 - 64	137	145	192	180	207	172	5.0
65 - 69	98	108	115	131	129	116	3.4
70 - 79	111	117	126	156	161	134	3.9
80 +	53	74	76	87	69	72	2.1
Unknown	57	15	1	0	1	15	0.4
Total Peds.	3,050	3,263	3,672	3,678	3,499	3,432	100.0

Ped. Age	2014	2015	2016	2017	2018	AVG.	%
Under 5	47	71	79	88	64	70	2.3
5 - 9	107	133	171	145	120	135	4.5
10 - 15	240	228	262	278	254	252	8.5
16 - 17	117	133	121	121	114	121	4.1
18 - 19	101	118	127	154	122	124	4.2
20 - 24	281	308	332	310	301	306	10.3
25 - 29	234	315	291	335	292	293	9.9
30 - 34	207	237	297	263	247	250	8.4
35 - 39	149	181	254	233	215	206	6.9
40 - 44	158	152	181	161	175	165	5.6
45 - 49	186	174	206	201	203	194	6.5
50 - 54	196	201	228	243	232	220	7.4
55 - 59	147	191	217	220	220	199	6.7
60 - 64	113	122	162	161	173	146	4.9
65 - 69	85	93	104	118	118	104	3.5
70 - 79	94	108	111	139	141	119	4.0
80 +	47	59	59	72	58	59	2.0
Unknown	36	7	1	0	0	9	0.3
Injured Peds.	2,545	2,831	3,203	3,242	3,049	2,974	100.0

Ped. Age	2014	2015	2016	2017	2018	AVG.	%
Under 5	0	5	0	1	0	1	1.1
5 - 9	0	1	2	1	2	1	1.1
10 - 15	1	1	1	4	1	2	1.5
16 - 17	1	1	2	2	3	2	1.6
18 - 19	2	4	4	2	0	2	2.2
20 - 24	15	5	14	4	12	10	9.1
25 - 29	9	10	10	6	9	9	8.0
30 - 34	13	5	5	8	11	8	7.7
35 - 39	5	8	6	8	11	8	6.9
40 - 44	8	5	2	8	13	7	6.6
45 - 49	2	11	12	12	10	9	8.6
50 - 54	8	13	14	15	12	12	11.3
55 - 59	10	9	5	13	11	10	8.7
60 - 64	10	8	10	12	12	10	9.5
65 - 69	4	4	8	3	4	5	4.2
70 - 79	10	4	6	10	12	8	7.7
80 +	4	5	6	2	6	5	4.2
Unknown	0	0	0	0	1	0	0.2
Ped. Fatalities	102	99	107	111	130	110	100.0

Pedestrian pages - pedestrians on foot only.

**Pedestrian On Foot Involved
 Pedestrian Gender**

	2014	2015	2016	2017	2018	AVG.	%
Ped. Gender							
Male	1,702	1,894	2,042	2,060	1,948	1,929	56.2
Female	1,331	1,348	1,608	1,590	1,538	1,483	43.2
Unknown	17	21	22	28	13	20	0.6
Total Peds.	3,050	3,263	3,672	3,678	3,499	3,432	100.0

	2014	2015	2016	2017	2018	AVG.	%
Ped. Gender							
Male	1,403	1,614	1,747	1,793	1,660	1,643	55.3
Female	1,131	1,199	1,444	1,429	1,379	1,316	44.3
Unknown	11	18	12	20	10	14	0.5
Ped. Injuries	2,545	2,831	3,203	3,242	3,049	2,974	100.0

	2014	2015	2016	2017	2018	AVG.	%
Ped. Gender							
Male	74	68	81	82	92	79	72.3
Female	28	31	25	29	38	30	27.5
Unknown	0	0	1	0	0	0	0.2
Ped. Fatalities	102	99	107	111	130	110	100.0

Pedestrian pages - pedestrians on foot only.

Pedestrian On Foot Involved
Pedestrian Location

Ped. Location	2014	2015	2016	2017	2018	AVG.	%
Not App.	78	94	107	110	119	102	3.0
Shoulder	145	154	199	184	164	169	4.9
Curb	80	75	80	88	104	85	2.5
Sidewalk	151	169	190	212	218	188	5.5
Outside Right of Way	95	105	128	108	90	105	3.1
On Rd. at Crosswalk	630	601	642	672	642	637	18.6
On Rd. Not at Cross.	1,329	1,044	1,214	1,122	1,072	1,156	33.7
In School Bus Zone	12	3	6	11	8	8	0.2
In Bikeway	3	0	5	1	1	2	0.1
At Inter Marked Crosswalk	82	193	220	221	193	182	5.3
At Inter No Crosswalk	45	118	142	157	150	122	3.6
Driveway Access	5	15	14	9	6	10	0.3
Median	7	16	20	31	26	20	0.6
Island	1	5	2	3	1	2	0.1
Shared Use Path or Trails	0	5	8	3	6	4	0.1
Inside Building	8	17	28	15	40	22	0.6
Midblock Marked Crosswalk	4	9	14	11	13	10	0.3
Other/Unk.	375	640	653	720	646	607	17.7
Total Peds.	3,050	3,263	3,672	3,678	3,499	3,432	100.0

Ped. Location	2014	2015	2016	2017	2018	AVG.	%
Not App.	54	66	85	85	98	78	2.6
Shoulder	126	139	160	151	131	141	4.8
Curb	63	67	61	81	86	72	2.4
Sidewalk	134	126	169	181	179	158	5.3
Outside Right of Way	80	86	117	94	78	91	3.1
On Rd. at Crosswalk	537	541	573	606	575	566	19.0
On Rd. Not at Cross.	1,068	901	1,045	988	928	986	33.2
In School Bus Zone	9	3	5	11	8	7	0.2
In Bikeway	2	0	5	1	1	2	0.1
Inter Marked Crosswalk	79	185	204	207	178	171	5.7
At Inter No Crosswalk	44	107	133	143	132	112	3.8
Driveway Access	5	13	12	9	6	9	0.3
Median	7	12	15	25	20	16	0.5
Island	1	4	2	3	1	2	0.1
Shared Use Path or Trails	0	2	7	2	6	3	0.1
Inside Building	8	6	22	8	30	15	0.5
Midblock Marked Crosswalk	4	9	13	11	12	10	0.3
Other/Unk.	324	564	575	636	580	536	18.0
Injured Peds.	2,545	2,831	3,203	3,242	3,049	2,974	100.0

Ped. Location	2014	2015	2016	2017	2018	AVG.	%
Not App.	5	1	0	0	1	1	1.3
Shoulder	2	4	8	13	7	7	6.2
Curb	2	3	2	0	0	1	1.3
Sidewalk	4	6	1	1	5	3	3.1
Outside Right of Way	3	4	5	5	6	5	4.2
On Rd. at Crosswalk	17	8	10	16	17	14	12.4
On Rd. Not at Cross.	60	64	71	56	76	65	59.6
In School Bus Zone	0	0	0	0	0	0	0.0
In Bikeway	0	0	0	0	0	0	0.0
Inters Marked Crosswalk	0	0	4	3	4	2	2.0
At Inters No Crosswalk	0	0	2	2	0	1	0.7
Driveway Access	0	0	0	0	0	0	0.0
Median	0	0	1	2	1	1	0.7
Island	0	0	0	0	0	0	0.0
Shared Use Path or Trails	0	0	0	0	0	0	0.0
Inside Building	0	0	0	0	0	0	0.0
Midblock Marked Crosswalk	0	0	0	0	0	0	0.0
Other/Unk.	9	9	3	13	13	9	8.6
Ped. Fatalities	102	99	107	111	130	110	100.0

Pedestrian On Foot Involved
Pedestrian Movement

Ped. Movement	2014	2015	2016	2017	2018	AVG.	%
Cross. at Intersection	817	973	1,076	1,073	1,043	996	29.0
Cross. Not at Inter.	900	769	854	791	740	811	23.6
Walk/Ride with Traff.	214	165	201	145	148	175	5.1
Walk/Ride against Tra.	120	97	114	99	113	109	3.2
Playing	57	83	71	83	46	68	2.0
Standing	342	377	444	416	432	402	11.7
Getting On/Off Veh.	66	64	66	73	57	65	1.9
Push/Work on Veh.	13	16	21	25	14	18	0.5
Other Working	53	66	60	76	68	65	1.9
Hitchhiking	1	2	2	3	2	2	0.1
On / Off School Bus	8	5	8	14	8	9	0.3
Walking to from school	11	34	40	42	40	33	1.0
Walking cycling on sidewalk	30	47	60	89	68	59	1.7
Other / Unknown	418	565	655	749	720	621	18.1
Total Pedestrians	3,050	3,263	3,672	3,678	3,499	3,432	100.0

Ped. Movement	2014	2015	2016	2017	2018	AVG.	%
Cross. at Intersection	710	880	973	971	945	896	30.1
Cross. Not at Inter.	725	682	757	703	650	703	23.7
Walk/Ride with Traff.	187	142	156	126	125	147	4.9
Walk/Ride against Tra.	92	80	94	83	90	88	3.0
Playing	48	73	65	81	45	62	2.1
Standing	279	306	373	361	361	336	11.3
Getting On/Off Veh.	61	55	63	64	53	59	2.0
Push/Work on Veh.	13	11	16	22	10	14	0.5
Other Working	47	57	50	58	57	54	1.8
Hitchhiking	1	2	1	2	2	2	0.1
On / Off School Bus	7	5	8	13	7	8	0.3
Walking to from school	11	33	37	38	36	31	1.0
Walking cycling on sidewalk	28	42	55	83	53	52	1.8
Other / Unknown	336	463	555	637	615	521	17.5
Injured Peds.	2,545	2,831	3,203	3,242	3,049	2,974	100.0

Ped. Movement	2014	2015	2016	2017	2018	AVG.	%
Cross. at Intersection	17	15	19	26	27	21	18.9
Cross. Not at Inter.	54	42	41	33	39	42	38.1
Walk/Ride with Traff.	6	8	15	7	11	9	8.6
Walk/Ride against Tra.	0	5	6	4	4	4	3.5
Playing	0	0	1	0	0	0	0.2
Standing	7	16	8	13	9	11	9.7
Getting On/Off Veh.	1	0	0	2	2	1	0.9
Push/Work on Veh.	0	1	0	1	3	1	0.9
Other Working	1	5	1	2	2	2	2.0
Hitchhiking	0	0	0	0	0	0	0.0
On / Off School Bus	0	0	0	1	0	0	0.2
Walking to from school	0	0	1	0	1	0	0.0
Walking cycling on sidewalk	0	0	0	0	3	1	0.0
Other / Unknown	16	7	15	22	29	18	16.2
Ped. Fatalities	102	99	107	111	130	110	100.0